

PLAN SHOWING THE PROPOSED HOUSE CONSTRUCTION AT PLOT NO 11,

S. NO. 1193/pt. OF MADAVARAM VILLAGE, SAIDAPET Tk, MADRAS

SCALE: 1/8" (1:100)

MMDA [A]/PP No 201/89
 C.No. 4064/89
 PART I
 PART I
 A.P. D.P.

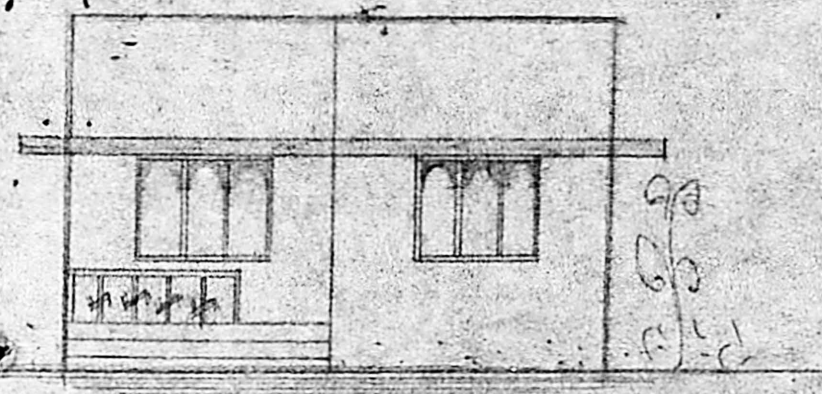

FRONT ELEVATION

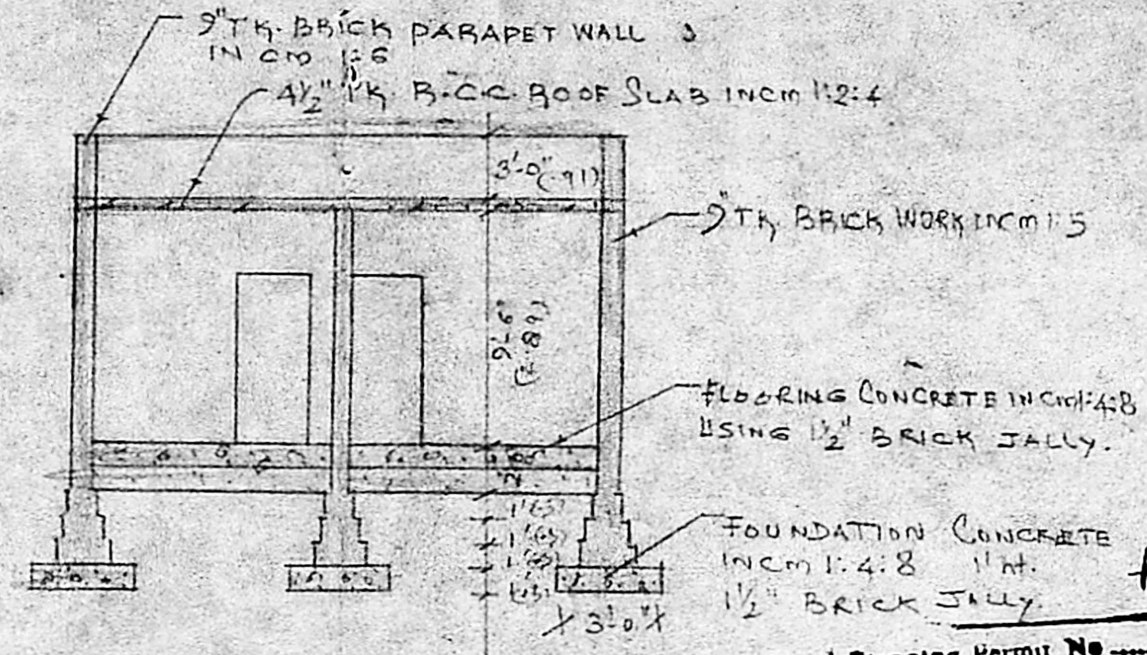

SECTION ON 'AB'

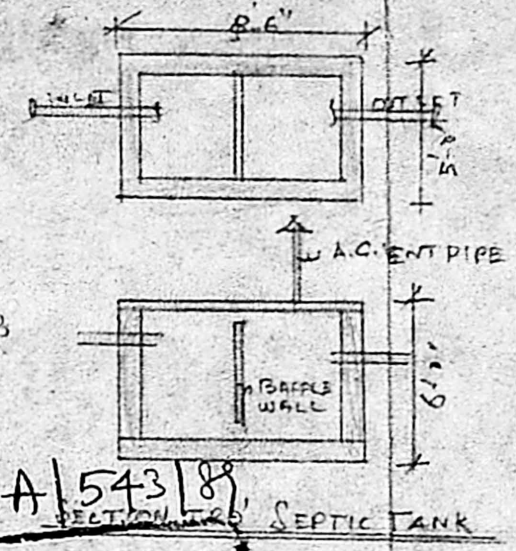

SECTION THROUGH SEPTIC TANK



SECTION THROUGH WELL

PLOT EXTENT: 2400 SQ FT
 PLINTH AREA: 584 SQ FT

Planning Permit No.
APPROVED
 Subject to the conditions in
 this office letter.
 No. A/4064/89 Dated 20-6-89
 T. S. J.
 20/6/89.
 FOR MEMBER SECRETARY
 MADRAS METROPOLITAN
 DEVELOPMENT AUTHORITY

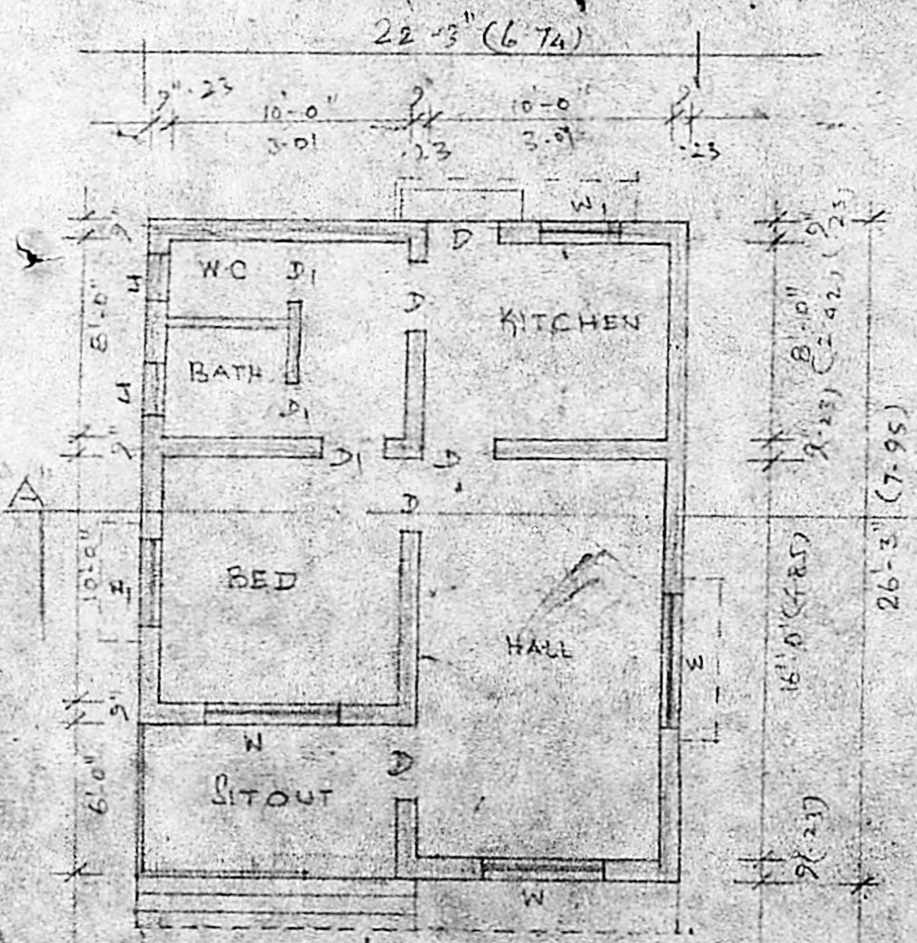

PLAN

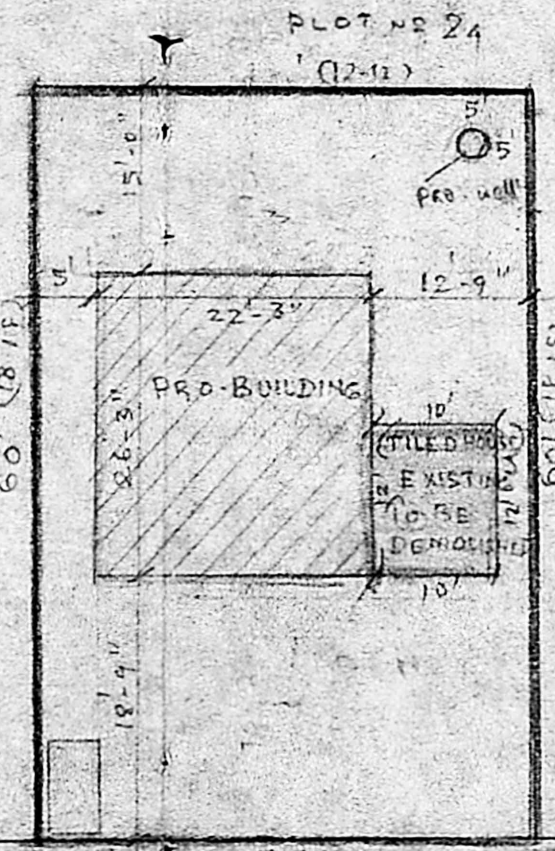

SITE PLAN (1"=16')

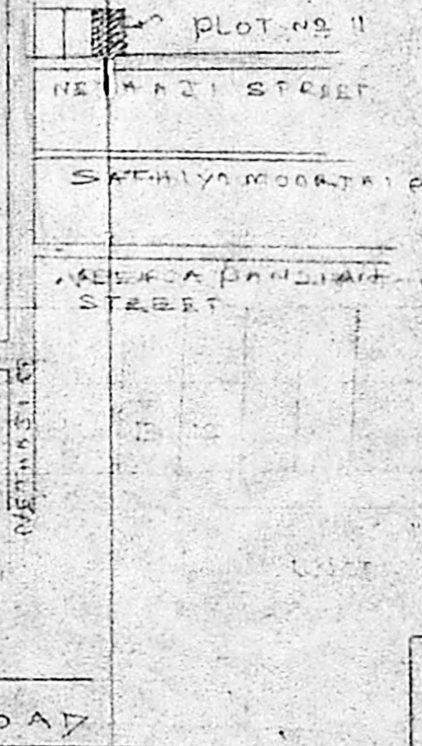

REFERENCE	
D DOOR	3' x 6.6'
J DOOR	2.6' x 6.0'
W WINDOW	5' x 4.6'
W WINDOW	3' x 4.6'
J R.C.C JALY	
[Symbol]	PROPOSED WORK
[Symbol]	EXISTING ROAD
[Symbol]	PLOT BOUNDARY
[Symbol]	EXISTING TO BE DEMOLISHED

LICENSED SURVEYOR
V. Venkatesan
 V. VENKATESAN, B.E., M.Sc., M.I.E
 CIVIL ENGINEER,
 Class I Licensed Surveyor No. 6
 CORPORATION OF MADRAS,
 Office: 3, PAPER MILLS ROAD, FIRST FLOOR
 NEAR PERAMBUR CHURCH
 No. 10, BISSET ROAD * MADRAS - 600011

OWNER:
 N. K. RAJAN